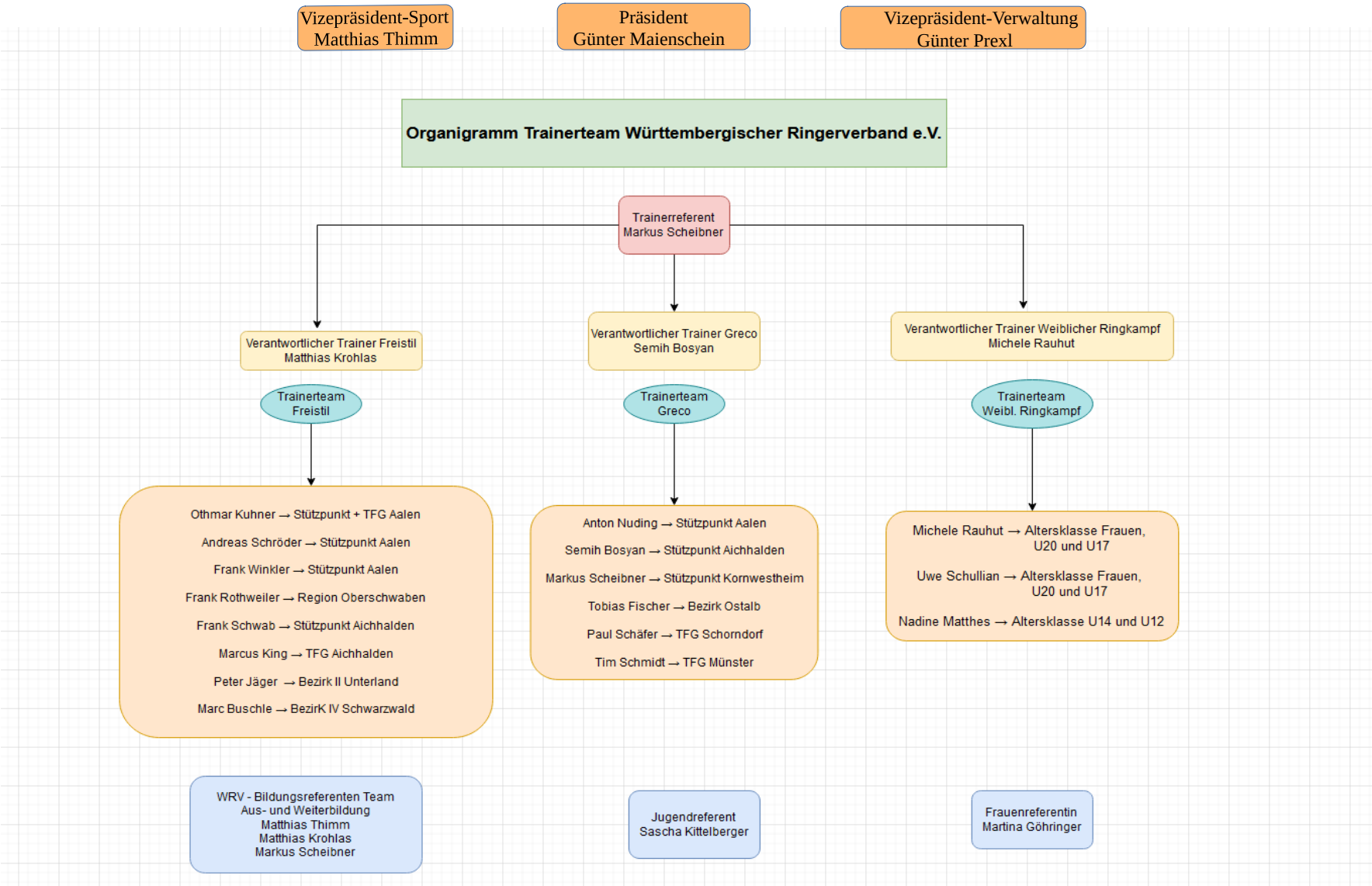Verantwortlichkeiten und Organigramm
Trainerteam Württembergischer Ringerverband e.V.